

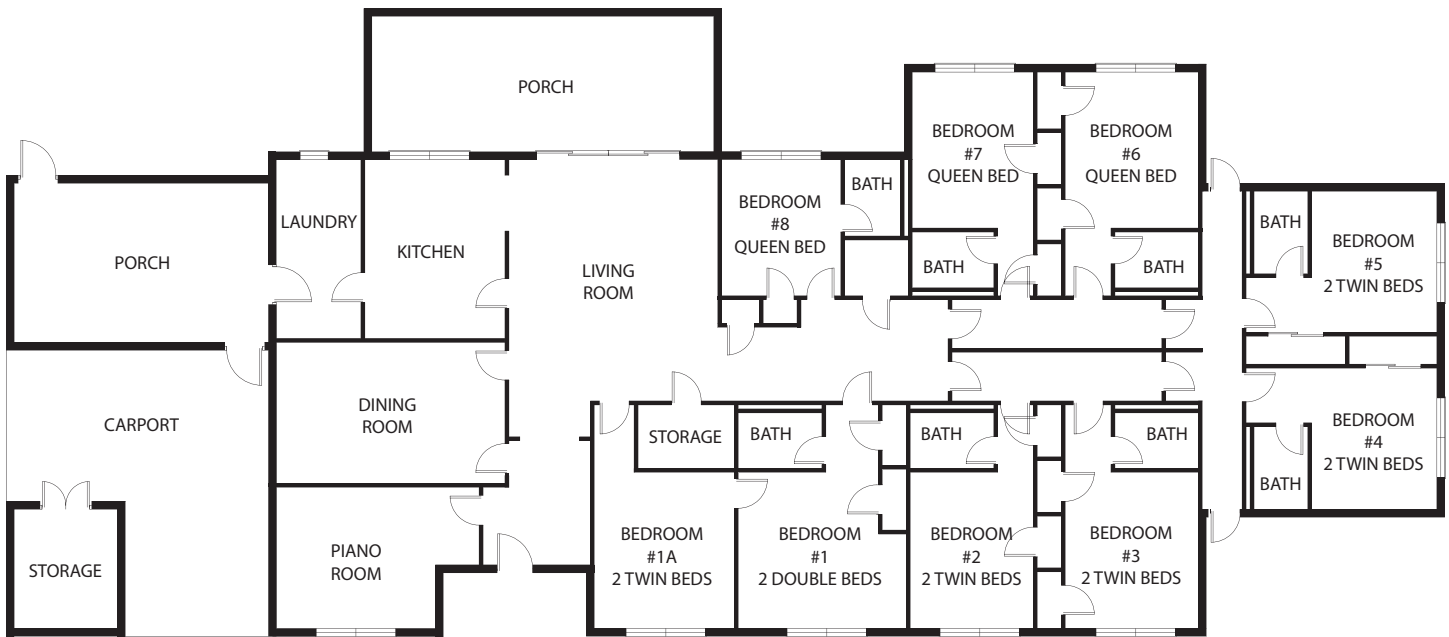

# Smith Cottage



Group Name: \_\_\_\_\_ (11-2015)

Group Leader: \_\_\_\_\_

Date of Arrival: \_\_\_\_\_ Date of Departure: \_\_\_\_\_

Dear Group Leader,

Please fill out the rooming list below with the names of the people who will be staying in Smith Cottage, then return it to the Village Lodge office to the attention of Susie Hudson at least one week prior to your arrival.

- | Room                  | Name(s) |
|-----------------------|---------|
| #1A - Two Twin Beds:* | _____   |
| #1 - Two Doubles:*    | _____   |
| #2 - Two Twins:       | _____   |
| #3 - Two Twins:       | _____   |
| #4 - Two Twins:       | _____   |
| #5 - Two Twins:       | _____   |
| #6 - One Queen:       | _____   |
| #7 - One Queen:       | _____   |
| #8 - One Queen:       | _____   |

The Village Lodge  
P.O. Box 4320  
Dowling Park, FL 32064

(386) 658-5200  
1-800-371-8381  
Fax: (386) 658-5279

\*Bedrooms #1A and #1 are adjoining. There is only one bathroom for both rooms — it is located in Bedroom #1. A full size sleeper sofa is located in the Piano Room.

Maximum occupancy for Smith Cottage is 20 guests (this count places two people in each full and queen size bed).